

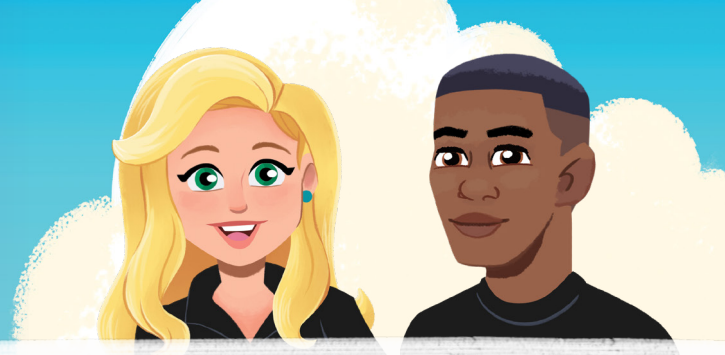

Safer, Smarter
FAMILIES

GRADES 3-5

PRESENTED BY: LAUREN'S KIDS



P.L.A.N.

We make a P.L.A.N. before we go places so that the grown up who is in charge knows where we are going and what we are doing. It's important to make a plan - and stick to it - to stay safe.

EACH STEP OF P.L.A.N. HELPS KEEP ME SAFE.

P - is important because I should always have **Permission** from the grown up who is in charge before I go anywhere or do anything.

L - tells the grown up in charge the **Location** where I will be. This is a very important step because if it changes, I must begin the P.L.A.N. process again.

A - tells the grown up who is in charge about the **Activity** I will engage in while I am gone.

N - is the **Name** and **Phone Number** of the person(s) I am with.

P: PERMISSION



L: LOCATION



A: ACTIVITY



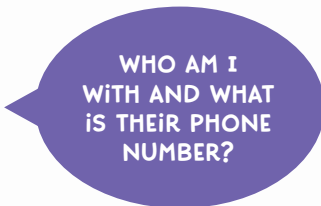

N: NAME & NUMBER

Name: _____

Phone Number: _____